



CARDIOVIT AT-2 plus

TWO DEVICES IN ONE!

ECG and spirometry in one:

Until recently, the importance of spirometry tests for the early diagnosis of chronic obstructive lung diseases and certain cardiac diseases has been seriously underestimated. However, the ever growing number of patients suffering from pulmonary function restrictions shows clearly that a frequent examination of the pulmonary function is essential.

SCHILLER was the first manufacturer to combine the two most common pulmonary function and cardiac tests in one device - the CARDIOVIT AT-2 plus with ECG and spirometry function.

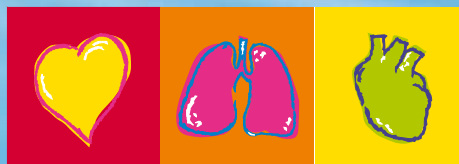

SCHILLER

The Art of Diagnostics

CARDIOVIT AT-2 plus

TWO DEVICES IN ONE!

Simple handling - double benefit:

- Two tests in one device pays off
- Both functions are controlled from the same device
- Thanks to its low weight and handy size, the CARDIOVIT AT-2 plus can be transported very easily
- The device distinguishes itself through its absolute reliability
- With the integrated high-resolution printer, you can obtain reports in A4 format, in unequalled quality and ready-to-file
- You get printouts including diagnosis and measuring values in less than 20 seconds
- Integrated accumulator
- Enlarged printouts and an unlimited number of copies can be obtained
- The alphanumeric, water-resistant keyboard with function keys allows easy and quick patient data entries
- Storage of more than 60 recordings (option)
- Data can be transferred to a PC

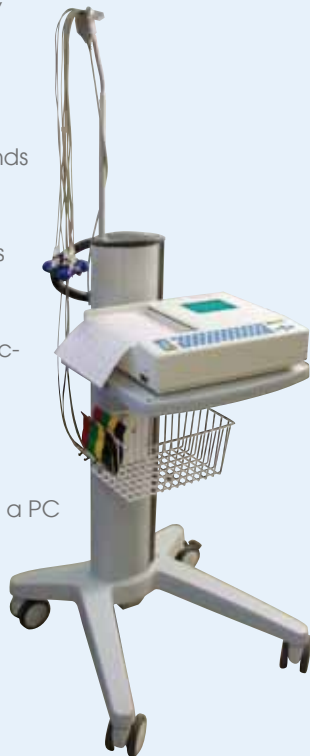

Internationally renowned ECG technology:

- 6 channel real-time printout at 5, 25 or 50 mm/s
- Automatic 6 /12 channel printout on one or two pages
- Quick and reliable PC based interpretation and measurement program for adult and children ECGs
- No need to repeat ECG recordings since the quality of the waveforms is optimised by the SCHILLER smoothing and baseline filters
- Save time and paper by simply monitoring all 12 leads on the integrated 3 channel screen



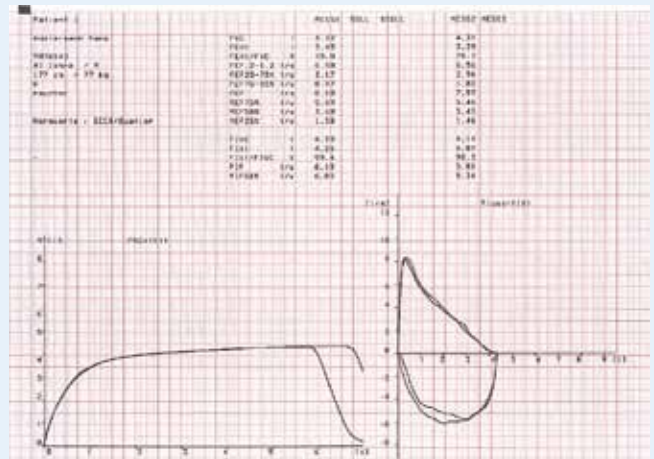
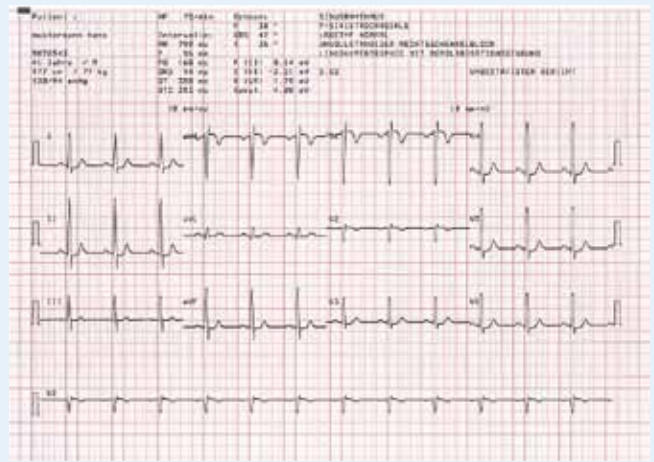

Fulfilling highest spirometry standards:

- Thanks to the SP-250 sensor with its unique disposable mouthpiece, the risk of cross contamination is eliminated
- Small and light sensor
- Simple and quick calibration
- Inspiratory and expiratory pulmonary function tests: FVC, SVC, MV, MVV as well as pre/post medication tests
- Several norm value tables can be selected as needed
- Visual support due to real-time graphics and display of the measured values on the screen

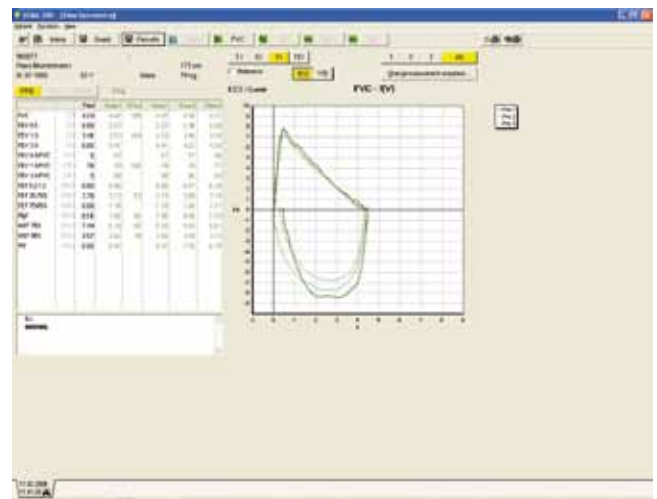



Asia
SCHILLER Asia-Pacific / Malaysia
52200 Kuala Lumpur, Malaysia
Phone +603 6272 3033
Fax +603 6272 2030
sales@schiller.com.my
www.schiller-asia.com



Austria
SCHILLER Handelsgesellschaft m.b.H.
A-4040 Linz
Phone +43 732 709 90
Fax +43 732 757 000
sales@schiller.at
www.schiller.at



China
Alfred Schiller Medical Equipment Co. Ltd.
100015 Beijing, China
Phone +86-010-52007020
diamond@schillermedical.com
www.schiller.cn



France
SCHILLER Médical S.A.S.
F-67162 Wissembourg/Cedex
Phone +33 3 88 63 36 00
Fax +33 3 88 94 12 82
info@schiller.fr
www.schiller-medical.com



France (distribution France)
SCHILLER France S.A.S.
F-77600 Bussy St Georges
Phone +33 1 64 66 50 00
Fax +33 1 64 66 50 10
infoschiller@schiller-france.fr
www.schiller-france.com



Germany
SCHILLER Medizintechnik GmbH
D-85622 Feldkirchen b. München
Phone +49 89 62 99 81-0
Fax +49 89 62 99 81-54
info@schillermed.de
www.schillermed.de



Hungary
SCHILLER Diamed Ltd.
H-1141 Budapest
Phone +36 (1) 383-4780 / 460-9491
Fax +36 (1) 383-4778
sales@schiller.at
www.schiller-hungary.hu



India
SCHILLER Healthcare India Pvt. Ltd.
Mumbai - 400 001, India
Phone +91 22 6152 3333/ 2920 9141
Fax +91 22 2920 9142
sales@schillerindia.com
www.schillerindia.com



Japan
SCHILLER Japan, Ltd.
Hiroshima 734-8551
Phone +81 82 250 2055
Fax +81 82 253 1713
koji.maekawa@schiller.jp
www.schiller.jp



Croatia
Schiller medicinski instrumenti d.o.o.
10000 Zagreb
Phone +385 1 309 66 59
Fax +385 1 309 66 60
info@schillerzg.hr
www.schiller.ch



Latin America
SCHILLER Latin America, Inc.
Doral, Florida 33172
Phone +1 954 673 0358
Fax +1 786 845 06 02
info@schillerla.ch
www.schillerla.ch



Poland
SCHILLER Poland Sp. z o.o.
PL-02-729 Warszawa
Phone +48 22 8432089
Fax +48 22 8432089
schiller@schiller.pl
www.schiller.pl



Russia & C.I.S.
SCHILLER AG Rep. office
125124 Moscow, Russia
Phone +7 (495) 970 11 33
Fax +7 (495) 970 11 33
mail@schiller-ag.com
www.schiller-cis.com



Serbia
SCHILLER d.o.o.
11010 Beograd
Phone +381 11 39 79 508
Fax +381 11 39 79 518
info@schiller.rs
www.schiller.rs



Slovenia
SCHILLER d.o.o.
2310 Slovenska Bistrica
Phone +386 2 843 00 56
Fax +386 2 843 00 57
info@schiller.si
www.schiller.si



Spain
SCHILLER ESPAÑA, S.A.
E-28230-Las Rozas/Madrid
Phone +34 91 713 01 76
Fax +34 91 355 79 33
schiller@schiller.es
www.schiller.es



Switzerland
SCHILLER-Reomed AG
CH-8953 Dietikon
Phone +41 44 744 30 00
Fax +41 44 740 37 10
sales@schiller-reomed.ch
www.schiller-reomed.ch



Turkey
SCHILLER TÜRKİYE
Okmeydani-Sisli - Istanbul
Phone +90 212 210 8681 (pbx)
Fax +90 212 210 8684
sales@schiller-turkiye.com
www.schiller-turkiye.com



USA
SCHILLER America Inc.
Doral, Florida 33172
Phone +1 786 845 0620
Fax +1 786 845 06 02
sales@schilleramerica.com
www.schilleramerica.com



SCHILLER

The Art of Diagnostics